

香港考試局

HONG KONG EXAMINATIONS AUTHORITY

一九八一年香港中學會考

HONG KONG CERTIFICATE OF EDUCATION EXAMINATION, 1981

MATHEMATICS (SYLL 1)

數學 (課程一)

MARKING SCHEME

評卷參考

This is a restricted document.

It is meant for use by markers of this paper for marking purposes only.

Reproduction in any form is strictly prohibited.

這份內部文件，只限閱卷員參考，不得以任何形式翻印。

香港考試局 保留版權
Hong Kong Examinations Authority
All Rights Reserved 1981

SOLUTION STEPS	MARKS	NOTES
$1. r_1^3 : r_2^3 = 27 : 64$ $= 3^3 : 4^3$ $r_1 : r_2 = \sqrt[3]{27} : \sqrt[3]{64}$ $= 3 : 4$ $S_1 : S_2 = r_1^2 : r_2^2$ $= 9 : 16$ <p>Amount of paint required = $72 \times \frac{16}{9}$ kg or $x : 72 = 16 : 9$</p> $= 128 \text{ kg}$	<p>1A</p> <p>1M</p> <p>1A</p> <p>1M</p> <p>1A</p>	<p>$V = \frac{4\pi r^3}{3}$ No mark</p> <p>for $72 \times \frac{r_2^2}{r_1^2}$</p> <p>5 分</p> <p>7.725</p>
$2. \text{Sum of roots} = 4$ $\text{Product of roots} = (2 + 3i)(2 - 3i)$ $= 13$ <p>The required equation is</p> $x^2 - 4x + 13 = 0$ <p>ALTERNATIVELY,</p> $[x - (2 + 3i)][x - (2 - 3i)] = 0$ $x^2 - 4x + 13 = 0$	<p>1A</p> <p>2A</p> <p>2M</p> <p>2M</p> <p>1A+2A</p>	<p>$k = (2+3i) + (2-3i)$ } 1分</p> <p>$= 4$</p> <p>$k = 4$ } 5分</p> <p>1A for -4</p> <p>2A for 13</p>
$3. \text{Probability} = \frac{2}{40} \times \frac{1}{39} \text{ or } 2 \times \frac{1}{40} \times \frac{1}{39}$ $= \frac{1}{780} \text{ or } 0.00128$ <p>ALTERNATIVELY,</p> <p>(This method is out of syllabus)</p> $\text{Probability} = \frac{1}{40^2}$ $= \frac{1}{1600}$ $= \frac{1}{780} \text{ or } 0.00128$	<p>2M+2A</p> <p>1A</p> <p>2M</p> <p>2A</p> <p>1A</p>	<p>2M for right approach</p> <p>5 分</p> <p>Prob = $\frac{1}{40} + \frac{1}{39}$ No mark</p> <p>Prob = $\frac{1}{40} + \frac{1}{39}$ 2分</p> <p>$\frac{1}{40} + \frac{1}{39} + \frac{1}{40}$ 2分</p> <p>Prob = $1 - P(\text{A chosen, B not chosen})$</p> <p>$- P(\text{B chosen, A not chosen})$</p> <p>$- P(\text{both A and B not chosen})$ 2分</p>

SOLUTION STEPS	MARKS	NOTES
4. $\cos(200^\circ + \theta) = \sin 120^\circ$ $= \frac{\sqrt{3}}{2}$ or 0.8660 _____ $= \cos 30^\circ$ _____ or $\cos 330^\circ$ _____	1A 1A 2A	May be omitted
$200 + \theta = 330^\circ$ _____ $\theta = 130^\circ$ _____	1A 2A	Accept $\theta = 130$
For each wrong answer, deduct 1 mark from * . (毋扣总分)		
5. $4^x = 10 - 4^{x+1}$ $4^x = 10 - 4^x(4)$ _____ $5(4^x) = 10$ _____ $4^x = 2$ _____ $x = \frac{1}{2}$ _____	2A 1A 1A 2A	For $4^{x+1} = 4^x(4)$ 又 $x = \frac{1}{2}$ 1A 在 checking 1A
6. (a) $43 \approx 44$ _____ (b) 20 or 21 students failed, _____ . 80 or 79 students passed. _____ (c) $Q_1 = 43$ $Q_3 = 70$ to 71 Interquartile range = $Q_3 - Q_1$ _____ $= 27$ to 28 _____	2A 1A 1A 1M 1A	May be omitted Awarded only if Q_1 and Q_3 are correct.

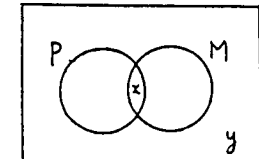
SOLUTION STEPS	MARKS	NOTES
7. Let U be the set of 42 students in the class, P be the set of students who have been to the Ocean Park, M be the set of students who have been to the Space Museum.		
 <p>Suppose $n(P \cap M) = x$ $n[U - (P \cup M)] = y$</p> <p>$n(P) = 28$ $n(M) = 34$</p>		
(a) $(28 - x) + 34 + y = 42$ _____ $x = 62 - 42 + y$ $= 20 + y$ For minimum x , $y = 0$. _____ $x_{\min} = 20$ _____	1A 1A 1A	If a cand. writes $n(P \cap M)$ $= n(P) + n(M) - n(P \cup M)$ $= 28 + 34 - 42$ $= 20$ $42 - 20 - 10 = 12$ $\therefore x_{\min} = 20$ 3分
(b) $y = 7$, $n(P \cup M) = 42 - 7$ $= 35$ $n(P \cap M) = n(P) + n(M) - n(P \cup M)$ _____ $= 28 + 34 - 35$ _____ $= 27$ _____	1A 1M 1A	For substitution
		$28 - x = 34 - x$ $x = 27$ 3分 又有 Ken Nguyen. 5分

SOLUTION STEPS	MARKS	NOTES
8. Constraints: $x, y \in \mathbb{N}$ $x + 2y \geq 48$ _____ $10x + 15y \leq 450$ _____ $x \geq y$ _____	1A 1A 1A	Deduct 1 mark for omitting 1 or more equality signs only if a cand. scored all these 3 marks. 8. 3 marks
Graphs of the lines: $x + 2y = 48$ _____ $10x + 15y = 450$ _____ $x = y$ _____	1A 1A 1A	Labelling of graphs may be omitted
Indicating the correct region. _____	1A	
Testing optimization: Profit Line: $300x + 400y = c$ _____ Graph of the line. _____	1A 2M	very simple. 2 marks
ALTERNATIVELY, Possible solutions: (16, 16), (18, 18), (36, 6) $f(x, y) = 300x + 400y$ _____ $f(16, 16) = 11200$ _____ $f(18, 18) = 13200$ _____ $f(36, 6) = 13200$ _____	1A 2M	
Number of single rooms = 36 _____ Number of double rooms = 6 _____	1A 1A	一定可以... 2 marks

SOLUTION STEPS	MARKS	NOTES
9. Normal rate of production = $\frac{400}{x}$ (per day) _____ Faster rate of production = $\frac{400}{x} + 20$ (per day) _____ At the faster rate, no. of days taken = $\frac{400}{\frac{400}{x} + 20}$ $x - \frac{400}{\frac{400}{x} + 20} = 10$ _____ $x - \frac{20x}{20 + x} = 10$ _____	1A 1A 4A	Incorrect equation with no explanation, no mark.
ALTERNATIVELY, Normal rate of production = $\frac{400}{x}$ (per day) _____ In 10 days, $10\left(\frac{400}{x}\right)$ radios would be produced _____ This is balanced by producing 20 more radios each day for $(x - 10)$ days. $10\left(\frac{400}{x}\right) = 20(x - 10)$ _____ $2x^2 - 20x - 400 = 0$ _____	1A 1A 4A	
$x^2 - 10x - 200 = 0$ or $kx^2 - 10kx - 200k = 0$ _____ $(x - 20)(x + 10) = 0$ _____ $x = 20$ or -10 _____ Rejecting $x = -10$, $\therefore x = 20$ _____	3A 1A 1A 1M	If a candidate writes $(x - 20)(x + 10) = 0$ 1A $x = 20$ 2 marks
ALTERNATIVELY, Let y be the normal rate of production $xy = 400$ _____ $(x - 10)(y + 20) = 400$ _____	2A 2A	
Successfully eliminating one unknown, $(x - 10)\left(\frac{400}{x} + 20\right) = 400$ or $\left(\frac{400}{y} - 10\right)(y + 20) = 400$ _____ $x^2 - 10x - 200 = 0$ or $y^2 + 20y - 800 = 0$ _____ or $(y - 20)(y + 40) = 0$ _____ $y = 20$ or -40 (rejected) _____ (same as above) $y = 20$ _____ $x = 20$ _____	2A 3A 1A 1M 1A	For rejecting the -ve root.

SOLUTION STEPS

MARKS

NOTES

10. (a)

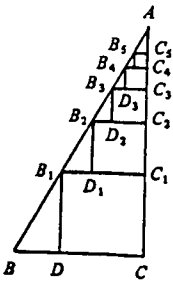

$$\triangle AB_1C_1 \sim \triangle ABC \text{ or } \frac{AC_1}{B_1C_1} = \frac{AC}{BC}$$

$$\therefore \frac{2a - b}{b} = \frac{2a}{a}$$

$$b = \frac{2}{3}a \quad 0.667$$

ALTERNATIVELY,

$$\triangle AB_1C_1 \sim \triangle B_1BD \text{ or } \frac{AC_1}{B_1C_1} = \frac{B_1D}{BD}$$

$$\therefore \frac{2a - b}{b} = \frac{b}{a - b}$$

$$2a^2 - 3ab = 0$$

$$b = \frac{2}{3}a \quad (a \neq 0)$$

ALTERNATIVELY,

$$\triangle B_1BD \sim \triangle ABC \text{ or } \frac{B_1D}{BD} = \frac{AC}{BC}$$

$$\therefore \frac{b}{a - b} = \frac{2a}{a}$$

$$b = \frac{2}{3}a$$

(b) (i) Similarly, $B_2C_2 = \frac{2}{3}b$

(ii) $B_2C_2 = \frac{2}{3}b$
 $= \frac{4}{9}a \quad 0.444a = 0.445a$

(c) (i) $B_5C_5 = a\left(\frac{2}{3}\right)^5 \text{ or } \frac{32}{243}a$
 $0.131a = 0.132a$

(ii) Mentioning that the areas of the squares form a G.P.

Area of first square = b^2 or $\frac{4}{9}a^2$

Common ratio = $\left(\frac{2}{3}\right)^2$

Sum of areas = $\frac{A}{1 - R}$

$$= \frac{b^2}{1 - \frac{4}{9}}$$

$$= \frac{4}{5}a^2 \quad 0.800a^2 = 0.801a^2$$

1M

1A

1A

1M

1A

1A

1M

1A

1A

1A

1A

2A

1

1A

1A

1M

1A

May be omitted

This line is suff. to indicate that the cand. knows the areas of the squares form a G.P.

0.7779a^2 = 0.778a^2

SOLUTION STEPS

MARKS

NOTES

11.

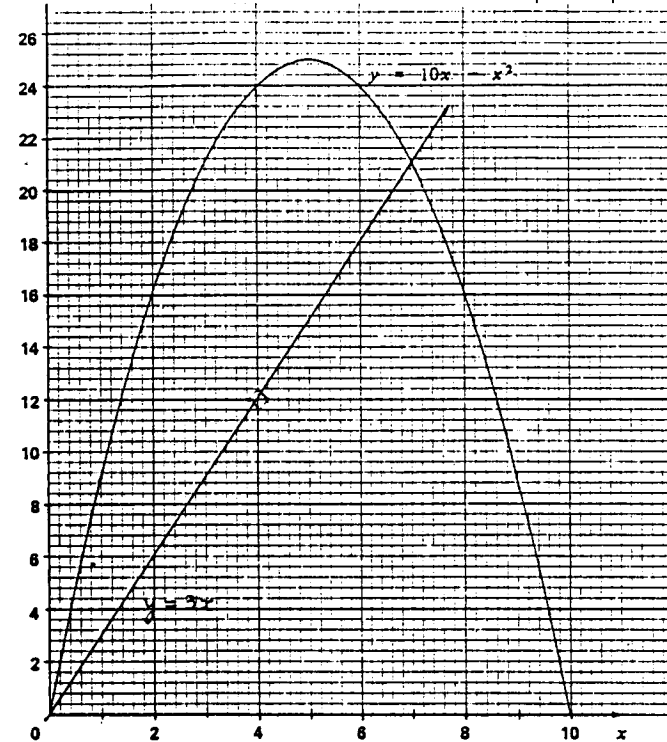

(a) Perimeter = 20 cm.

Half of the perimeter = 10 cm

Length of the other side = $(10 - x)$ cm

Area, $y = x(10 - x)$

$$= 10x - x^2$$

1A

If omitted, deduct 1 mark for pp.

1A

(b) (i) $y = 22.4$ or 22.5

(ii) $x = 1.4$ or 8.6

(iii) 25 cm^2

(No unit, do not deduct mark. Wrong unit, -1 pp.)

2A

Accept $y = 22.5$

2A+1A

2A for 1st correct answer.

2A

If a cand. writes $x = 5$ only, award 1 mark.

(iv) $y = 3x$

Graph of $y = 3x$

$x = 7$

1A

1A

1A

Labelling not necessary

Awarded only if the line $y = 3x$ is shown.

Accept ' $x = 7$ or $x = 0$ '

SOLUTION STEPS

MARKS

NOTES

2.

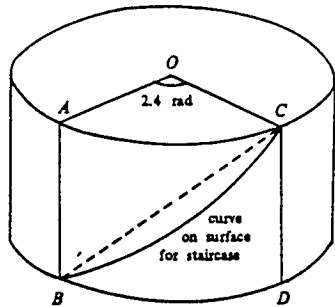

(a) $AC = 2 \times 10 \times \sin 1.2$ _____ 2M

ALTERNATIVELY,

$AC^2 = 10^2 + 10^2 - 2(10)(10) \cos 2.4$ _____ 2M

For cosine law

$BC^2 = AC^2 + AB^2$ _____ 1M

For Pythagoras' Theorem

$= 18.64^2 + 10^2$

$BC = 21.15$ _____ 1A

or any number which rounds off to 21.2

$= 21.2 \text{ (m)}$ _____ 1A

(b) $\widehat{AC} = r\theta$ _____ 1M

For correct formula

$= 10 \times 2.4$
 $= 24$

Area $= 24 \times 10$ _____ 1M

$= 240 \text{ (m}^2\text{)}$ _____ 1A

ALTERNATIVELY,

Area of curved surface
 $= 2\pi rh \times \frac{\theta}{2\pi}$ or $2\pi rh \times \frac{\theta}{360}$ _____ 1M

For correct formula

$= 2\pi \times 10 \times 10 \times \frac{2.4}{2\pi}$ or $2\pi \times 10 \times 10 \times \frac{137.51}{360}$ _____ 1A

For substitution

$= 240 \text{ (m}^2\text{)}$ _____ 1A

(c) Length of curve _____ 2M

$= \sqrt{(\text{arc } AC)^2 + AB^2}$ _____

Pythagoras Th.

$= \sqrt{24^2 + 10^2}$ _____ 1A

$= 26 \text{ (m)}$ _____ 1A

26 单位, 全数加分.

SOLUTION STEPS

MARKS

NOTES

13.

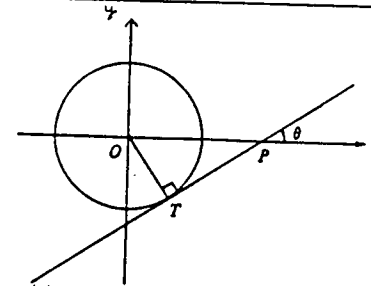

(a) $x^2 + y^2 = 15^2$ or $x^2 + y^2 = 225$ _____ 1A

(b) $\frac{OT}{OP} = \sin \theta$ _____ 1M

$OP = \frac{OT}{\sin \theta}$

$= \frac{15}{\frac{3}{5}}$

$= 25$ _____ 2A

(c) $P = (25, 0)$ _____

TP: $\frac{y-0}{x-25} = \frac{3}{4}$ _____ 1M

For point-slope form

$3x - 4y - 75 = 0$ _____ 1A

ALTERNATIVELY,

(b) and (c) _____

OT: $\frac{y}{x} = -\frac{4}{3}$ _____ 1A

$4x + 3y = 0$

Solving with $x^2 + y^2 = 15^2$, _____ 1M

$x^2 + \frac{16}{9}x^2 = 225$

$x = 9$ or -9 (rejected)

$y = -12$

$\therefore T = (9, -12)$

TP: $\frac{y+12}{x-9} = \frac{3}{4}$ _____ 1M

For point-slope form

$3x - 4y - 75 = 0$ _____ 1A

When $y = 0$, $x = 25$

$\therefore OP = 25$ _____ 1A

SOLUTION STEPS

MARKS

NOTES

(d) $y = \frac{3}{4}x$ or $3x - 4y = 0$

1A

(e) Let $C = (a, b)$,

$b = \frac{3}{4}a$ _____ (1)

1A

$(25 - a)^2 + (0 - b)^2 = 15^2$ _____ (2)

1A

ALTERNATIVELY,

Let $C = (a, b)$

$b = \frac{3}{4}a$ _____ (1)

1A

CP : $\frac{y - 0}{x - 25} = -\frac{4}{3}$

$4x + 3y - 100 = 0$

$4a + 3b - 100 = 0$ _____ (2)

1A

Solving (1) and (2),

1M

$a = 16, b = 12.$

1A

equation of the circle :

$(x - 16)^2 + (y - 12)^2 = 15^2$ _____

1A

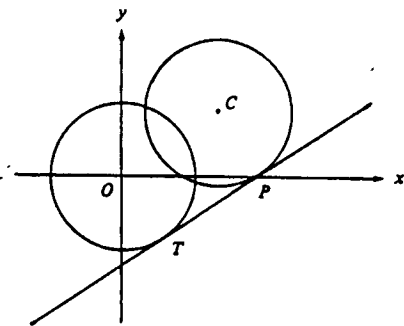

For both answers correct

SOLUTION STEPS

MARKS

NOTES

14. (a)

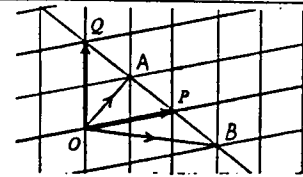

Vector \vec{OA} _____

1A

Vector \vec{OB} _____

1A

(b) $\vec{OT} = \frac{1}{2}\vec{OA} + \frac{1}{2}\vec{OB}$ _____
 $= \frac{1}{2}\vec{OA} + \frac{1}{2}\vec{OB}$ _____
 $= \frac{1}{2}\vec{OA} + \frac{1}{2}(\vec{OA} - \vec{OP})$ _____
 $= \frac{3}{2}\vec{OA} - \frac{1}{2}\vec{OP}$ _____
 $= \frac{3}{2}\vec{a} - \frac{1}{2}\vec{b}$ _____

1M

For expressing OT as a sum of 2 vectors.

2A

ALTERNATIVELY,

Using Figure 6,

Correct position of T (may be omitted)

$\vec{OT} = -\frac{1}{2}\vec{b} + \frac{3}{2}\vec{a}$ _____

1A

2A

(c) (i) $\vec{OR} = r\vec{p} + (1 - r)\vec{q}$ _____
 $= r(6\vec{i} + 2\vec{j}) + (1 - r)(5\vec{j})$ _____
 $= 6r\vec{i} + (5 - 3r)\vec{j}$ _____

1A

$\vec{PQ} = \vec{OQ} - \vec{OP}$ _____
 $= 5\vec{j} - (6\vec{i} + 2\vec{j})$ _____
 $= -6\vec{i} + 3\vec{j}$ _____

1M

1A

$\vec{PQ} \cdot \vec{OR} = (-6\vec{i} + 3\vec{j}) \cdot [6r\vec{i} + (5 - 3r)\vec{j}]$ _____
 $= -36r + 3(5 - 3r)$ _____
 $= 15 - 45r$ _____

1M

1A

For evaluation of dot product

(ii) If $\vec{PQ} \perp \vec{OR}$,
 then $\vec{PQ} \cdot \vec{OR} = 0$ _____
 $15 - 45r = 0$ _____
 $r = \frac{1}{3}$ _____

1M

1A

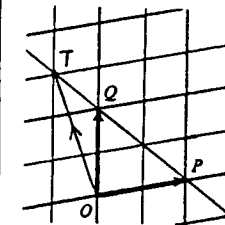

Column or row vector notation accepted.